



Brand:	Hyundai	Mileage(km):	216122
Model:	i30 CW	Number of doors:	5
Model type:	1.4i i-Motion Clima LMV	Vehicle length (cm):	
License plate:	99TKX6	Vehicle width (cm):	
Report code:	3566	Vehicle height (cm):	
Chassis number:	TMADC81CACJ093566	Vehicle body type:	
Type of vehicle:	Luxury	Traction:	Front
First int. reg.:	24/02/2012	Power(kw):	80
First NL req.:	24/02/2012	Transmission	Manual
Color:	Grey <input checked="" type="checkbox"/> Metallic	Number of gears	5
Weight (kg)(kg):	1311	Displacement(cc):	1396
Empty weight(kg):	1211	Number of cylinders:	4
Wheelbase (cm)(cm):	270	Fuel type:	Petrol
Top speed (km/h):	187	Fuel tank capacity:	
Cons. in the city (l/100 km):	6.9	EU category:	Euro 5
Cons. outside the city (l/100 km):	5.3	Energy label:	B
Average consumption (l/100 km):	5.9	NL Tax Rate %:	
Acceleration (s):	11	CO2 (g/km):	138
Cargo space (l):	1311	Nb. of Axles:	2
Perm. max weight (kg):	1820	APK date:	03/03/2026

opties

- | | | |
|--|--|--|
| <input checked="" type="checkbox"/> Alloy wheels | <input checked="" type="checkbox"/> Exterior mirrors in car body color | <input checked="" type="checkbox"/> Airconditioning |
| <input checked="" type="checkbox"/> Daytime running lights | <input checked="" type="checkbox"/> Rear wiper | <input checked="" type="checkbox"/> Climate control |
| <input checked="" type="checkbox"/> Anti-lock braking system | <input checked="" type="checkbox"/> Rear parking sensors | <input checked="" type="checkbox"/> Climate control (analog) |
| <input checked="" type="checkbox"/> ABS | <input checked="" type="checkbox"/> Rear-seat folding (equal parts) | <input checked="" type="checkbox"/> Climate control (digital) |
| <input checked="" type="checkbox"/> Airbag(s) | <input checked="" type="checkbox"/> Rear-seat folding (unequal parts) | <input checked="" type="checkbox"/> Electrically operated rear windows |
| <input checked="" type="checkbox"/> Audio | <input checked="" type="checkbox"/> Baggage separation net | <input checked="" type="checkbox"/> Electrically operated front windows |
| <input checked="" type="checkbox"/> Central locking system | <input checked="" type="checkbox"/> Luggage cover | <input checked="" type="checkbox"/> Electrically folding mirrors |
| <input checked="" type="checkbox"/> Fog lamps | <input checked="" type="checkbox"/> Aux connection | <input checked="" type="checkbox"/> Electrically adjustable mirrors |
| <input checked="" type="checkbox"/> Start/stop system | <input checked="" type="checkbox"/> iPod connection | <input checked="" type="checkbox"/> Central armrest front |
| <input checked="" type="checkbox"/> Power steering | <input checked="" type="checkbox"/> USB connection | <input checked="" type="checkbox"/> Adjustable lumbar support driver's seat |
| <input checked="" type="checkbox"/> Front seats adjustable in height | <input checked="" type="checkbox"/> CD changer | <input checked="" type="checkbox"/> Adjustable lumbar support passenger seat |
| <input checked="" type="checkbox"/> Multifunctional steering wheel | <input checked="" type="checkbox"/> Radio/CD player | <input checked="" type="checkbox"/> Audio control on the steering wheel |
| <input checked="" type="checkbox"/> Remote central locking | <input checked="" type="checkbox"/> Radio/CD/MP3 player | <input checked="" type="checkbox"/> Leather steering wheel |
| <input checked="" type="checkbox"/> Metallic finish | <input checked="" type="checkbox"/> Radio | |
| <input checked="" type="checkbox"/> Halogen headlights | <input checked="" type="checkbox"/> Cruise control | |

Tires

Tire position:	Tire type:	Wheel type:	Tire size:	Tire brand:	Tire profile depth (mm):
Tire left front	Summer	Alloy	205/55 R16		7
Tire left rear	Summer	Alloy	205/55 R16		5
Tire right front	Summer	Alloy	205/55 R16		7
Tire right rear	Summer	Alloy	205/55 R16		5

Additional information

No. of keys:	1	<input type="checkbox"/> Luxury key	<input type="checkbox"/> Instruction booklet	<input checked="" type="checkbox"/> Airco works
Interior color:	Black	Maintenance booklet:	(serviceboekje (papier))	<input checked="" type="checkbox"/> Odorless
Upholstery:	Stof			<input checked="" type="checkbox"/> Clean inside (Professional Cleaning)
No. of seats:	5	Stamp date:	01/03/2021	<input checked="" type="checkbox"/> Display ok
No. of headrests:	5	Last turn mileage(km):	162656	<input checked="" type="checkbox"/> Vehicle special usage (None)

Cleaning

- ☒ Clean inside (Professional Cleaning)
- ☒ Clean outside (Cleaning)

🔧 Damages

⊕ Not acceptable

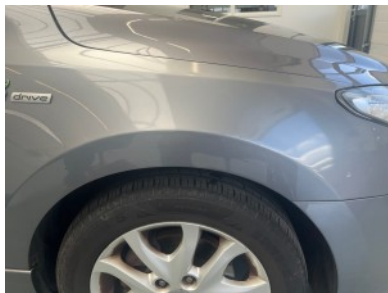

Front left screen - Scratch



Front bumper - Scratch



Left headlight - Vocht



Front bumper - Scratch



Left sill - Scratch



Rear bumper - Scratch



Rear bumper - Scratch



Front left door - Restyle dent



Motor Management Lampje Brand



Stuurwiel versleten

🔧 Damages

⊕ Acceptable

⚙️ Extra options

