



|                                    |                                                    |                      |            |
|------------------------------------|----------------------------------------------------|----------------------|------------|
| Brand:                             | Volkswagen                                         | Mileage(km):         | 42580      |
| Model:                             | Polo                                               | Number of doors:     | 5          |
| Model type:                        | 1.0 TSI R-Line Business                            | Vehicle length (cm): |            |
| License plate:                     | S236HL                                             | Vehicle width (cm):  |            |
| Report code:                       | 2273                                               | Vehicle height (cm): |            |
| Chassis number:                    | WVWZZZAWZNY052273                                  | Vehicle body type:   |            |
| Type of vehicle:                   | Luxury                                             | Traction:            | Front      |
| First int. reg.:                   | 28/10/2022                                         | Power(kw):           | 70         |
| First NL reg.:                     | 25/01/2023                                         | Transmission         | Manual     |
| Color:                             | Black <input checked="" type="checkbox"/> Metallic | Number of gears      | 5          |
| Weight (kg)(kg):                   | 1172                                               | Displacement(cc):    | 999        |
| Empty weight(kg):                  | 1072                                               | Number of cylinders: | 3          |
| Wheelbase (cm)(cm):                | 255                                                | Fuel type:           | Petrol     |
| Top speed (km/h):                  | 187                                                | Fuel tank capacity:  |            |
| Cons. in the city (l/100 km):      |                                                    | EU category:         | Euro 6     |
| Cons. outside the city (l/100 km): |                                                    | Energy label:        |            |
| Average consumption (l/100 km):    |                                                    | NL Tax Rate %:       |            |
| Acceleration (s):                  | 10.8                                               | CO2 (g/km):          | 106        |
| Cargo space (l):                   | 1172                                               | Nb. of Axles:        | 2          |
| Perm. max weight (kg):             | 1650                                               | APK date:            | 28/10/2026 |

## opties

|                                                                      |                                                                        |                                                                              |
|----------------------------------------------------------------------|------------------------------------------------------------------------|------------------------------------------------------------------------------|
| <input checked="" type="checkbox"/> Alloy wheels                     | <input checked="" type="checkbox"/> Exterior mirrors in car body color | <input checked="" type="checkbox"/> Climate control                          |
| <input checked="" type="checkbox"/> Digital dashboard                | <input checked="" type="checkbox"/> Privacy glass                      | <input checked="" type="checkbox"/> Climate control (analog)                 |
| <input checked="" type="checkbox"/> Daytime running lights           | <input checked="" type="checkbox"/> Rain sensor                        | <input checked="" type="checkbox"/> Climate control (digital)                |
| <input checked="" type="checkbox"/> Licht Sensor                     | <input checked="" type="checkbox"/> Rear wiper                         | <input checked="" type="checkbox"/> Climate control (L/R separated)          |
| <input checked="" type="checkbox"/> bots waarschuwing systeem        | <input checked="" type="checkbox"/> Rear parking sensors               | <input checked="" type="checkbox"/> Navigation preparation                   |
| <input checked="" type="checkbox"/> Anti-lock braking system         | <input checked="" type="checkbox"/> Front parking sensors              | <input checked="" type="checkbox"/> Electrically operated rear windows       |
| <input checked="" type="checkbox"/> ABS                              | <input checked="" type="checkbox"/> Rear-seat folding (equal parts)    | <input checked="" type="checkbox"/> Electrically operated front windows      |
| <input checked="" type="checkbox"/> Airbag(s)                        | <input checked="" type="checkbox"/> Rear-seat folding (unequal parts)  | <input checked="" type="checkbox"/> Electrically folding mirrors             |
| <input checked="" type="checkbox"/> Audio                            | <input checked="" type="checkbox"/> Luggage cover                      | <input checked="" type="checkbox"/> Electrically adjustable mirrors          |
| <input checked="" type="checkbox"/> Central locking system           | <input checked="" type="checkbox"/> USB connection                     | <input checked="" type="checkbox"/> Electrically heated driver's seat        |
| <input checked="" type="checkbox"/> Fog lamps                        | <input checked="" type="checkbox"/> Bluetooth streaming                | <input checked="" type="checkbox"/> Electrically heated passenger seat       |
| <input checked="" type="checkbox"/> Start/stop system                | <input checked="" type="checkbox"/> DAB+                               | <input checked="" type="checkbox"/> Central armrest front                    |
| <input checked="" type="checkbox"/> Power steering                   | <input checked="" type="checkbox"/> Bluetooth car kit                  | <input checked="" type="checkbox"/> Adjustable lumbar support driver's seat  |
| <input checked="" type="checkbox"/> Front seats adjustable in height | <input checked="" type="checkbox"/> Radio                              | <input checked="" type="checkbox"/> Adjustable lumbar support passenger seat |
| <input checked="" type="checkbox"/> Multifunctional steering wheel   | <input checked="" type="checkbox"/> WiFi                               | <input checked="" type="checkbox"/> Audio control on the steering wheel      |
| <input checked="" type="checkbox"/> Remote central locking           | <input checked="" type="checkbox"/> Cruise control (adaptive)          | <input checked="" type="checkbox"/> Leather sports steering wheel            |
| <input checked="" type="checkbox"/> Sports package (exterior)        | <input checked="" type="checkbox"/> Cruise control                     | <input checked="" type="checkbox"/> Leather steering wheel                   |
| <input checked="" type="checkbox"/> Metallic finish                  | <input checked="" type="checkbox"/> Sports package (interior)          | <input checked="" type="checkbox"/> Lane assistance                          |
| <input checked="" type="checkbox"/> LED headlights                   | <input checked="" type="checkbox"/> Black top interior                 | <input checked="" type="checkbox"/> Pedestrian safety system                 |
| <input checked="" type="checkbox"/> LED rear lights                  | <input checked="" type="checkbox"/> Airconditioning                    |                                                                              |

## Tires

| Tire position:   | Tire type: | Wheel type: | Tire size: | Tire brand: | Tire profile depth (mm): |
|------------------|------------|-------------|------------|-------------|--------------------------|
| Tire left front  | Summer     | Alloy       | 195/55 R16 | Bridgestone | 5                        |
| Tire left rear   | Summer     | Alloy       | 195/55 R16 | Bridgestone | 5                        |
| Tire right front | Summer     | Alloy       | 195/55 R16 | Bridgestone | 5                        |
| Tire right rear  | Summer     | Alloy       | 195/55 R16 | Bridgestone | 5                        |

## Additional information

|                   |       |                                     |                                              |                                                                      |
|-------------------|-------|-------------------------------------|----------------------------------------------|----------------------------------------------------------------------|
| No. of keys:      | 2     | <input type="checkbox"/> Luxury key | <input type="checkbox"/> Instruction booklet | <input checked="" type="checkbox"/> Airco works                      |
| Interior color:   | Black |                                     | Maintenance booklet:                         | <input checked="" type="checkbox"/> Odorless                         |
| Upholstery:       | Stof  |                                     |                                              | <input checked="" type="checkbox"/> Clean inside (Interior is clean) |
| No. of seats:     | 5     |                                     | Stamp date:                                  | <input checked="" type="checkbox"/> Display ok                       |
| No. of headrests: | 5     |                                     | Last turn mileage(km):                       | <input checked="" type="checkbox"/> Vehicle special usage (None)     |

## A Cleaning

☒ Clean inside (Interior is clean)

☐ Clean outside

## 🔧 Damages

⊕ Not acceptable



Front bumper - Break



Rear right screen - Bird droppings



Roof - Dent

## 🔧 Damages

⊕ Acceptable

## ⚙️ Extra options

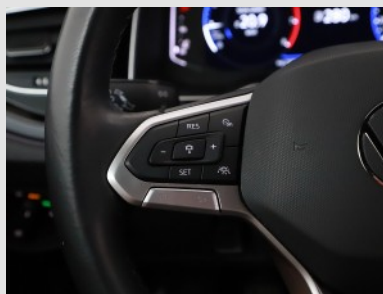



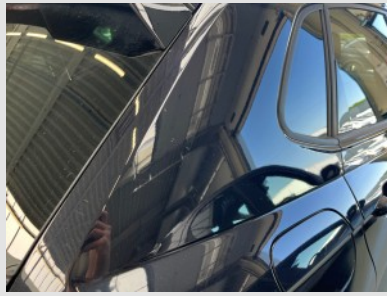

AUTOF▲CTOR  
SOFTWARE FOR AUTOMOTIVE