



Brand:	Audi	Mileage(km):	130035
Model:	Q2	Number of doors:	5
Model type:	35 TFSI S-Tronic epic Panodak	Vehicle length (cm):	
License plate:	H019BT	Vehicle width (cm):	
Report code:	9214	Vehicle height (cm):	
Chassis number:	WAUZZZGA3LA029214	Vehicle body type:	
Type of vehicle:	Luxury	Traction:	Front
First int. reg.:	10/01/2020	Power(kw):	110
First NL req.:	10/01/2020	Transmission	Automatic
Color:	White <input checked="" type="checkbox"/> Metallic	Number of gears	7
Weight (kg)(kg):	1365	Displacement(cc):	1498
Empty weight(kg):	1265	Number of cylinders:	4
Wheelbase (cm)(cm):	260	Fuel type:	Petrol
Top speed (km/h):	212	Fuel tank capacity:	
Cons. in the city (l/100 km):	6.6	EU category:	Euro 6
Cons. outside the city (l/100 km):	4.4	Energy label:	C
Average consumption (l/100 km):	5.2	NL Tax Rate %:	
Acceleration (s):	8.5	CO2 (g/km):	119
Cargo space (l):	1365	Nb. of Axles:	2
Perm. max weight (kg):	1880	APK date:	17/01/2027

opties

- | | | |
|----------------------------------------------------------------------|------------------------------------------------------------------------|------------------------------------------------------------------------------|
| <input checked="" type="checkbox"/> Alloy wheels | <input checked="" type="checkbox"/> LED headlights | <input checked="" type="checkbox"/> Climate control (digital) |
| <input checked="" type="checkbox"/> Daytime running lights | <input checked="" type="checkbox"/> LED rear lights | <input checked="" type="checkbox"/> Climate control (L/R separated) |
| <input checked="" type="checkbox"/> Licht Sensor | <input checked="" type="checkbox"/> Exterior mirrors in car body color | <input checked="" type="checkbox"/> Large screen navigation |
| <input checked="" type="checkbox"/> bots waarschuwing systeem | <input checked="" type="checkbox"/> Rain sensor | <input checked="" type="checkbox"/> Electrically operated rear windows |
| <input checked="" type="checkbox"/> Anti-lock braking system | <input checked="" type="checkbox"/> Rear wiper | <input checked="" type="checkbox"/> Electrically operated front windows |
| <input checked="" type="checkbox"/> ABS | <input checked="" type="checkbox"/> Rear parking sensors | <input checked="" type="checkbox"/> Electrically adjustable mirrors |
| <input checked="" type="checkbox"/> Airbag(s) | <input checked="" type="checkbox"/> Luggage cover | <input checked="" type="checkbox"/> Electrically heated driver's seat |
| <input checked="" type="checkbox"/> Audio | <input checked="" type="checkbox"/> Trunk opens electrically | <input checked="" type="checkbox"/> Electrically heated passenger seat |
| <input checked="" type="checkbox"/> Central locking system | <input checked="" type="checkbox"/> USB connection | <input checked="" type="checkbox"/> Central armrest front |
| <input checked="" type="checkbox"/> Power steering | <input checked="" type="checkbox"/> DAB+ | <input checked="" type="checkbox"/> Sport seats |
| <input checked="" type="checkbox"/> Front seats adjustable in height | <input checked="" type="checkbox"/> Bluetooth car kit | <input checked="" type="checkbox"/> Adjustable lumbar support driver's seat |
| <input checked="" type="checkbox"/> Multifunctional steering wheel | <input checked="" type="checkbox"/> Radio | <input checked="" type="checkbox"/> Adjustable lumbar support passenger seat |
| <input checked="" type="checkbox"/> Remote central locking | <input checked="" type="checkbox"/> Cruise control | <input checked="" type="checkbox"/> Audio control on the steering wheel |
| <input checked="" type="checkbox"/> Metallic finish | <input checked="" type="checkbox"/> Airconditioning | <input checked="" type="checkbox"/> Leather sports steering wheel |
| <input checked="" type="checkbox"/> Panoramic roof (electrical) | <input checked="" type="checkbox"/> Climate control | <input checked="" type="checkbox"/> Pedestrian safety system |

Tires

Tire position:	Tire type:	Wheel type:	Tire size:	Tire brand:	Tire profile depth (mm):
Tire left front	Summer	Alloy	215/55 R17	Continental	3
Tire left rear	Summer	Alloy	215/55 R17	Continental	6
Tire right front	Summer	Alloy	215/55 R17	Continental	6
Tire right rear	Summer	Alloy	215/55 R17	Continental	3

Additional information

No. of keys:	2	<input type="checkbox"/> Luxury key	<input type="checkbox"/> Instruction booklet	<input checked="" type="checkbox"/> Airco works
Interior color:	Black	Maintenance booklet:		<input checked="" type="checkbox"/> Odorless
Upholstery:	Stof			<input checked="" type="checkbox"/> Clean inside (Interior is clean)
No. of seats:	5	Stamp date:		<input checked="" type="checkbox"/> Display ok
No. of headrests:	5	Last turn mileage(km):		<input checked="" type="checkbox"/> Vehicle special usage (None)

Cleaning

- ☒ Clean inside (Interior is clean)
- ☐ Clean outside

🔧 Damages

⊕ Not acceptable



Rear bumper - Scratch

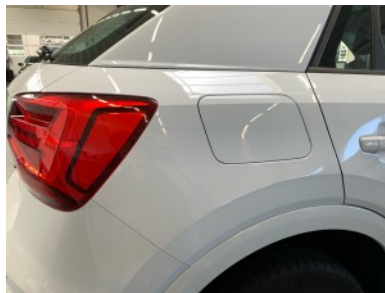

Rear right screen - Paint repair



Rear right door - Paint repair



Front right rim - Scratch

🔧 Damages

⊕ Acceptable

⚙️ Extra options



