



Brand:	Volvo	Mileage(km):	186521
Model:	V60	Number of doors:	5
Model type:	2.0 B3 Momentum Advantage	Vehicle length (cm):	
License plate:	K552VD	Vehicle width (cm):	
Report code:	4595	Vehicle height (cm):	
Chassis number:	YV1ZWK6VDM2444595	Vehicle body type:	
Type of vehicle:	Luxury	Traction:	Front
First int. reg.:	18/03/2021	Power(kw):	120
First NL req.:	18/03/2021	Transmission	Automatic
Color:	Black <input checked="" type="checkbox"/> Metallic	Number of gears	8
Weight (kg)(kg):	1761	Displacement(cc):	1969
Empty weight(kg):	1661	Number of cylinders:	4
Wheelbase (cm)(cm):	287	Fuel type:	Petrol
Top speed (km/h):	180	Fuel tank capacity:	
Cons. in the city (l/100 km):	8.2	EU category:	Euro 6
Cons. outside the city (l/100 km):	4.9	Energy label:	B
Average consumption (l/100 km):	6.1	NL Tax Rate %:	
Acceleration (s):	9.1	CO2 (g/km):	139
Cargo space (l):	1761	Nb. of Axles:	2
Perm. max weight (kg):	2240	APK date:	18/03/2027

opties

<input checked="" type="checkbox"/> Alloy wheels	<input checked="" type="checkbox"/> LED rear lights	<input checked="" type="checkbox"/> Airconditioning in the back
<input checked="" type="checkbox"/> Digital dashboard	<input checked="" type="checkbox"/> Exterior mirrors in car body color	<input checked="" type="checkbox"/> Climate control
<input checked="" type="checkbox"/> Daytime running lights	<input checked="" type="checkbox"/> Privacy glass	<input checked="" type="checkbox"/> Climate control (analog)
<input checked="" type="checkbox"/> Licht Sensor	<input checked="" type="checkbox"/> Rain sensor	<input checked="" type="checkbox"/> Climate control (digital)
<input checked="" type="checkbox"/> Towing hook	<input checked="" type="checkbox"/> Rear wiper	<input checked="" type="checkbox"/> Climate control (L/R separated)
<input checked="" type="checkbox"/> bots waarschuwing systeem	<input checked="" type="checkbox"/> Rear view camera	<input checked="" type="checkbox"/> Large screen navigation
<input checked="" type="checkbox"/> Anti-lock braking system	<input checked="" type="checkbox"/> Rear parking sensors	<input checked="" type="checkbox"/> Keyless entry
<input checked="" type="checkbox"/> ABS	<input checked="" type="checkbox"/> Front parking sensors	<input checked="" type="checkbox"/> Keyless start/stop
<input checked="" type="checkbox"/> Airbag(s)	<input checked="" type="checkbox"/> Towbar with retractable ball	<input checked="" type="checkbox"/> Electrically operated rear windows
<input checked="" type="checkbox"/> Audio	<input checked="" type="checkbox"/> Rear-seat folding (equal parts)	<input checked="" type="checkbox"/> Electrically operated front windows
<input checked="" type="checkbox"/> bots herkenning systeem	<input checked="" type="checkbox"/> Rear-seat folding (unequal parts)	<input checked="" type="checkbox"/> Electrically folding mirrors
<input checked="" type="checkbox"/> Central locking system	<input checked="" type="checkbox"/> Luggage cover	<input checked="" type="checkbox"/> Electrically adjustable mirrors
<input checked="" type="checkbox"/> Start/stop system	<input checked="" type="checkbox"/> USB connection	<input checked="" type="checkbox"/> Electrically heated driver's seat
<input checked="" type="checkbox"/> Power steering	<input checked="" type="checkbox"/> Bluetooth streaming	<input checked="" type="checkbox"/> Electrically heated passenger seat
<input checked="" type="checkbox"/> Front seats adjustable in height	<input checked="" type="checkbox"/> DAB+	<input checked="" type="checkbox"/> Central armrest front
<input checked="" type="checkbox"/> Multifunctional steering wheel	<input checked="" type="checkbox"/> Bluetooth car kit	<input checked="" type="checkbox"/> Audio control on the steering wheel
<input checked="" type="checkbox"/> Remote central locking	<input checked="" type="checkbox"/> Radio	<input checked="" type="checkbox"/> Leather steering wheel
<input checked="" type="checkbox"/> Roof rail (black)	<input checked="" type="checkbox"/> WiFi	<input checked="" type="checkbox"/> Heated steering wheel
<input checked="" type="checkbox"/> Metallic finish	<input checked="" type="checkbox"/> Cruise control	<input checked="" type="checkbox"/> Lane assistance
<input checked="" type="checkbox"/> LED headlights	<input checked="" type="checkbox"/> Airconditioning	<input checked="" type="checkbox"/> Pedestrian safety system

Tires

Tire position:	Tire type:	Wheel type:	Tire size:	Tire brand:	Tire profile depth (mm):
Tire left front	Summer	Alloy	225/50 R17	Michelin	5
Tire left rear	Summer	Alloy	225/50 R17	Michelin	4
Tire right front	Summer	Alloy	225/50 R17	Michelin	5
Tire right rear	Summer	Alloy	225/50 R17	Michelin	4

Additional information

No. of keys:	2	<input type="checkbox"/> Luxury key	<input type="checkbox"/> Instruction booklet	<input checked="" type="checkbox"/> Airco works
Interior color:	Black	Maintenance booklet:	(serviceboekje (papier))	<input checked="" type="checkbox"/> Odorless
Upholstery:	Stof			<input checked="" type="checkbox"/> Clean inside (Interior is clean)
No. of seats:	5	Stamp date:	14/12/2023	<input checked="" type="checkbox"/> Display ok
No. of headrests:	5	Last turn mileage(km):	122535	<input checked="" type="checkbox"/> Vehicle special usage (None)

⚠ Cleaning

- ☒ Clean inside (Interior is clean)
- ☒ Clean outside (Cleaning)

🔧 Damages

⊕ Not acceptable



Front right rim - Scratch



Rear left door - Scratch



Rear left screen - Scratch



Rear bumper - Scratch

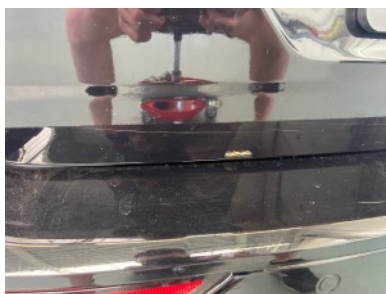

Rear bumper - Scratch



Rear right screen - Scratch

🔧 Damages

⊕ Acceptable

⚙ Extra options

